

APPROVED
 Subject to the conditions in this office letter.
 No. A/20323/BE/38/11/88
 29.11.88
**FOR MEMBER SECRETARY
 MADRAS METROPOLITAN
 DEVELOPMENT AUTHORITY**

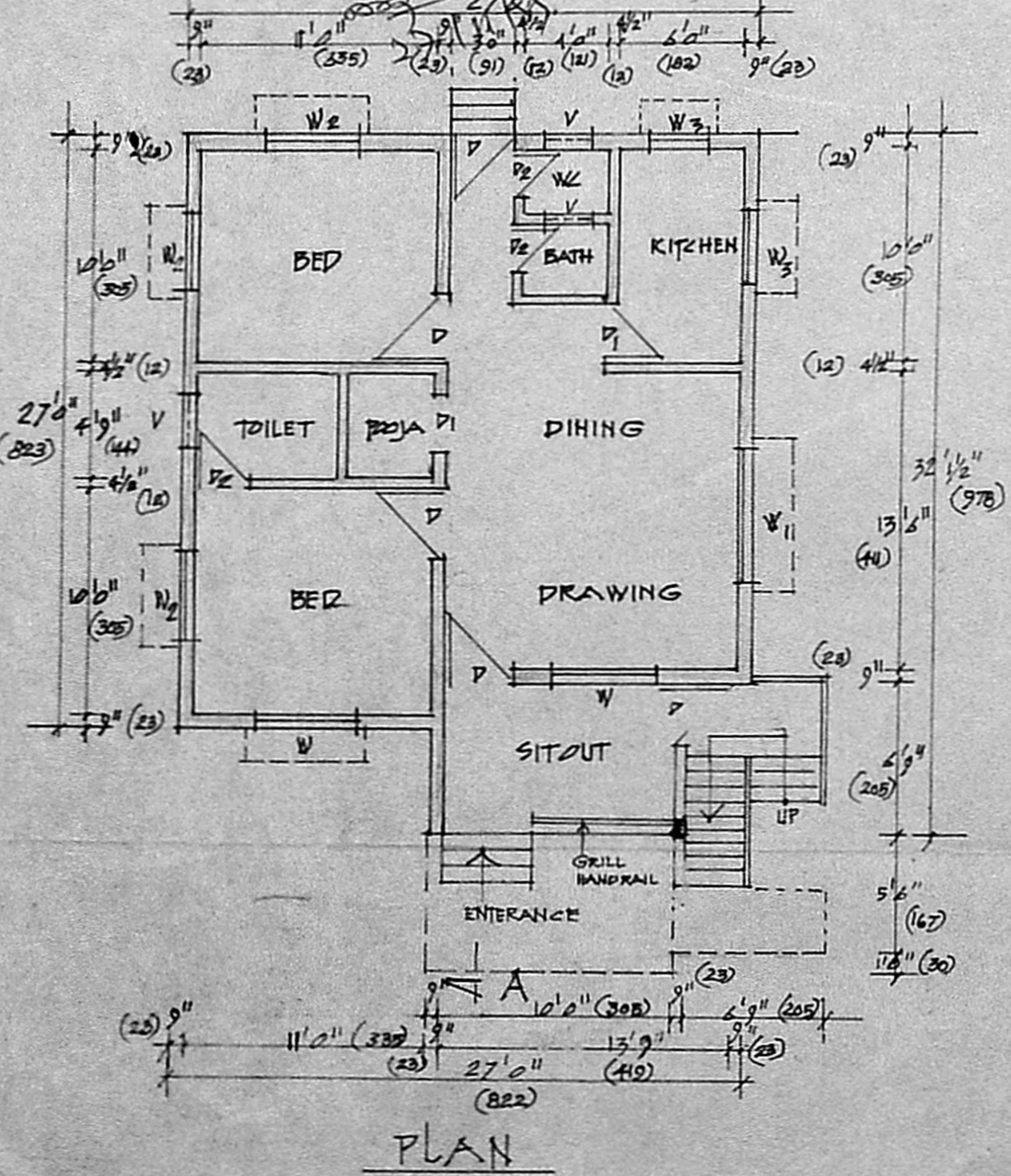

PLAN

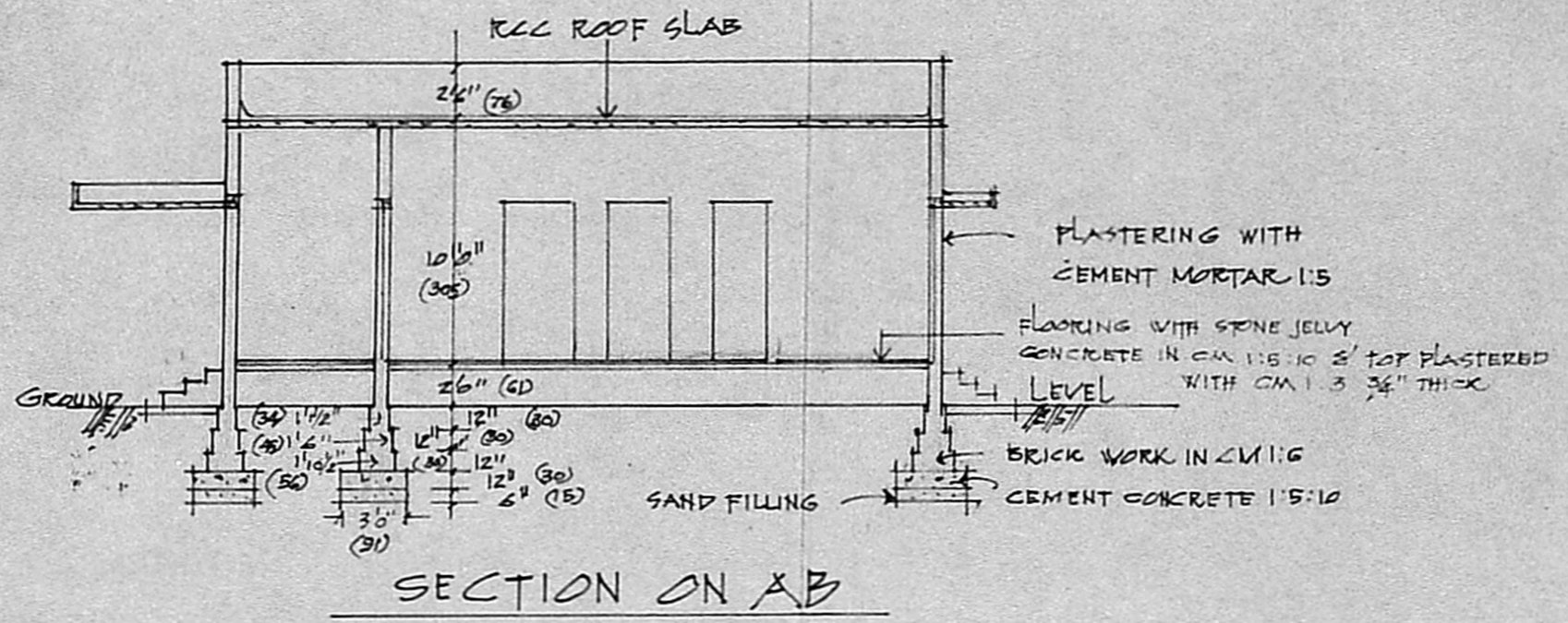

SECTION ON AB

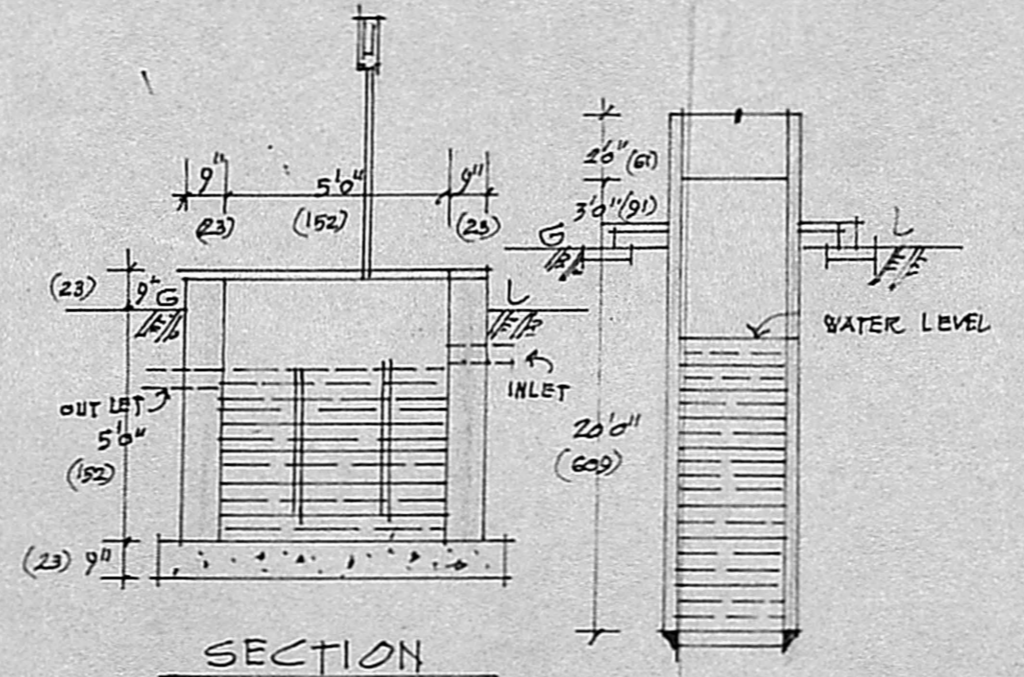

SECTION OF WELL

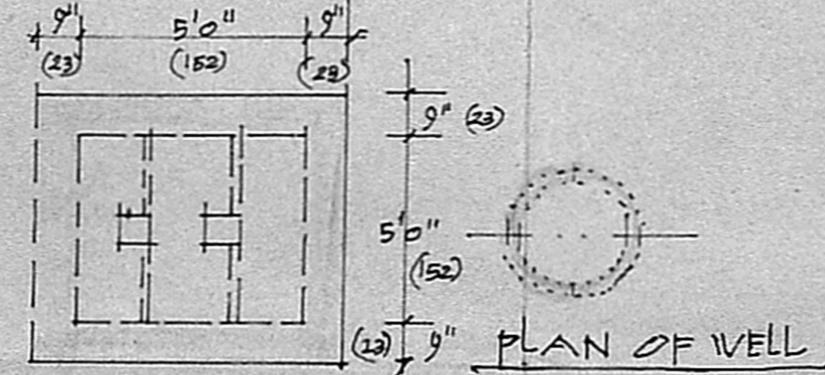

PLAN OF WELL

PLAN SEPTIC TANK DETAILS
SCALE 1:50

Plot Area : 225.98 m²
 Area of Pro. Constn } 73.20 m²

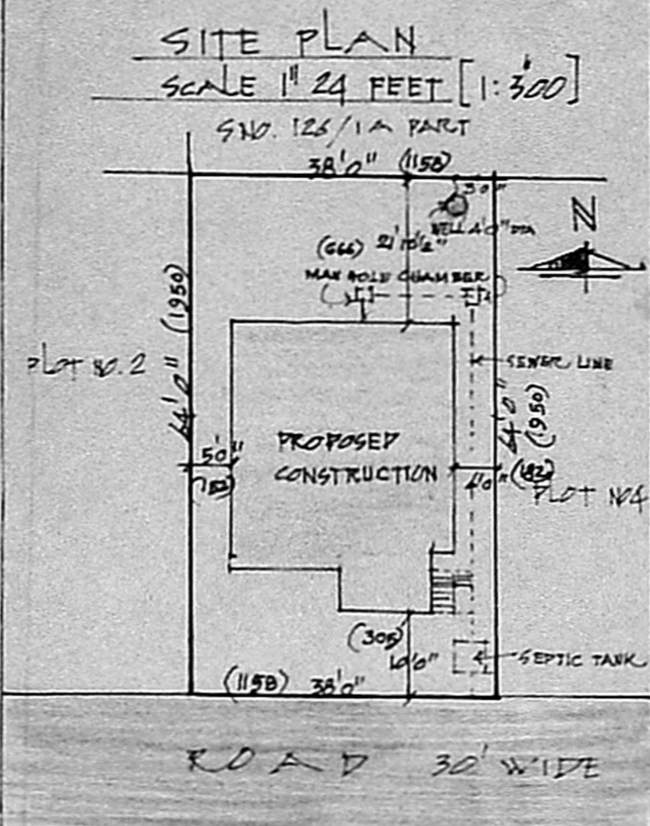

SCHEDULE OF JOINERY

D	DOOR	3'0" x 6'6"	(91 x 198)
D1	DOOR	2'9" x 6'6"	(83 x 198)
D2	DOOR	2'6" x 6'6"	(76 x 198)
W	WINDOW	5'0" x 4'0"	(152 x 121)
W1	WINDOW	6'2" x 4'0"	(182 x 121)
W2	WINDOW	3'6" x 4'0"	(106 x 121)
W3	WINDOW	3'0" x 2'6"	(91 x 76)

REFERENCE

- PROPOSED CONSTRUCTION
- ROAD
- PLOT BOUNDARY

**PROPOSED CONSTRUCTION OF RESIDENTIAL
 BUILDING IN PLOT NO.3 IN THE LAYOUT OF HOUSE SITES
 IN S.NO.126/1A PART & 1B PART OF CHITLAPAKKAM
 VILLAGE, SAIDAPET TALUK, CHINGLEPATTU DISTRICT.
 SCALE 1" = 8 FEET [1:100]**

R. Kalanur
R. Kalanur
 OWNER

S. Ananthachari
S. ANANTHACHARI, F.I.I.R.A., M.I.E.,
 Registered Architect & Engineer, R.A. 25
 Class - I Licensed Surveyor
 CORPORATION OF MADRAS
 44, CAR STREET,
 TRIPPLICANE, MADRAS-600 005.